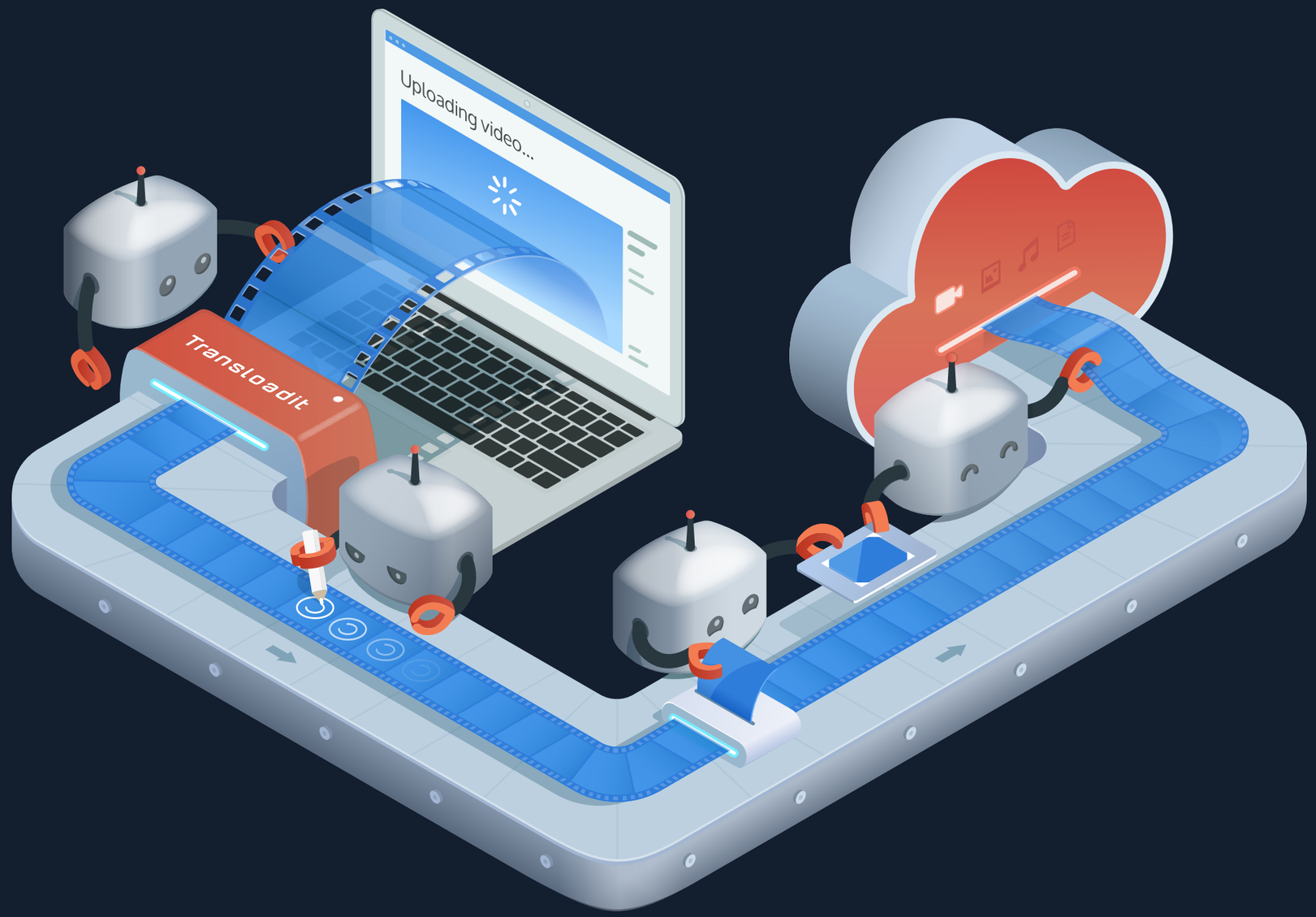
Uploading video...
Transloadit